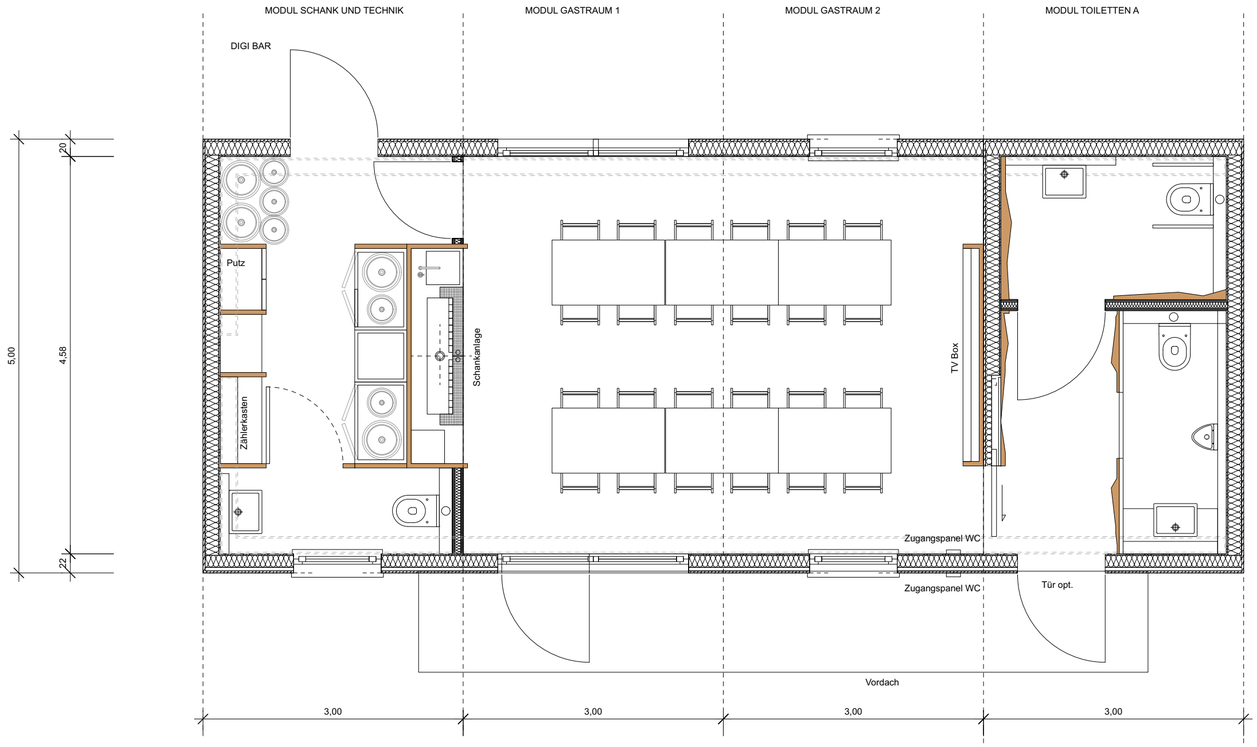

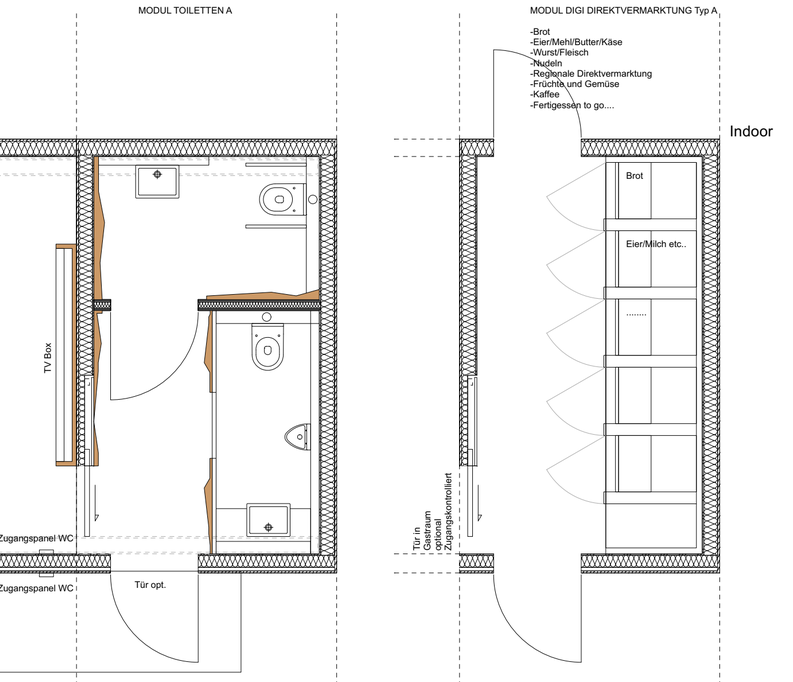

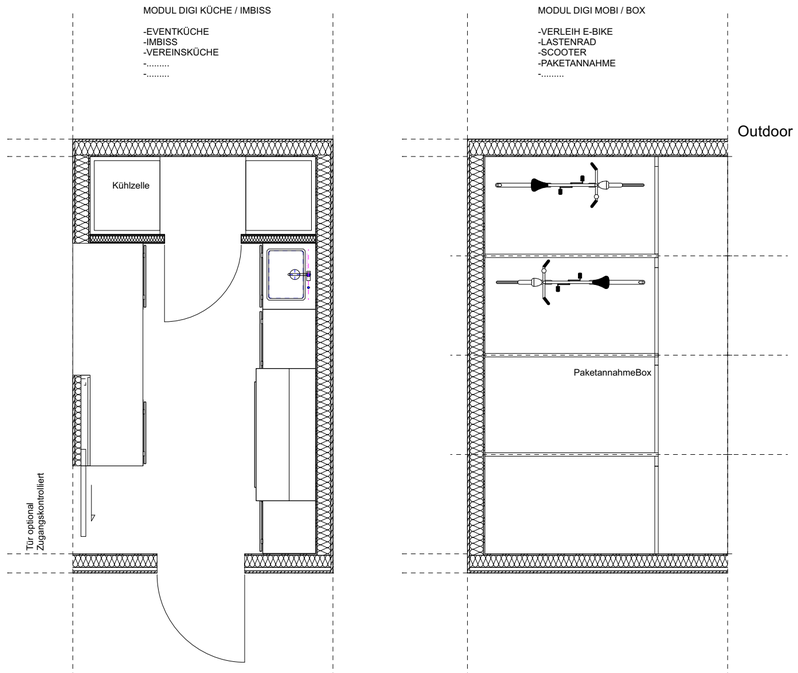

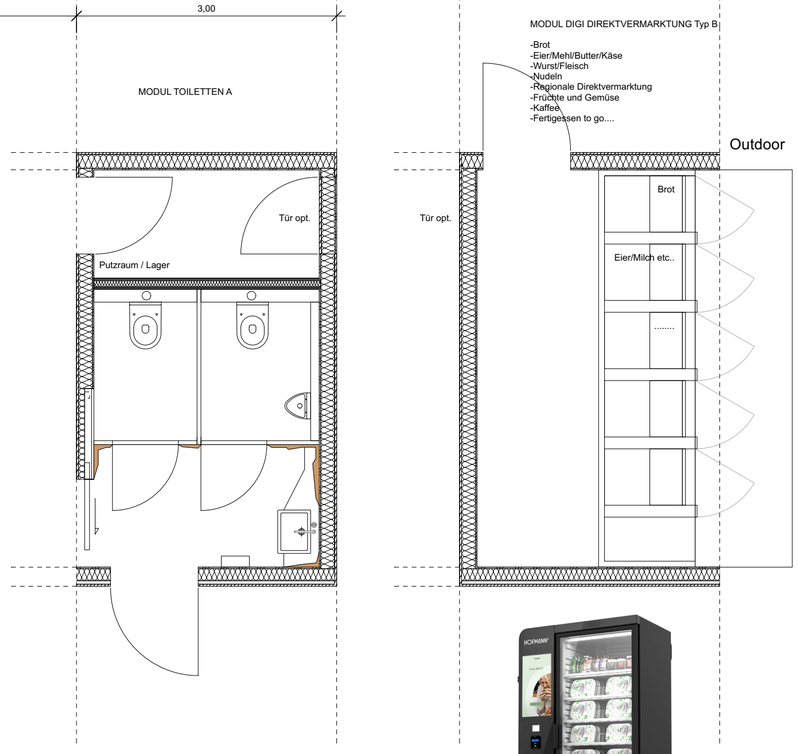

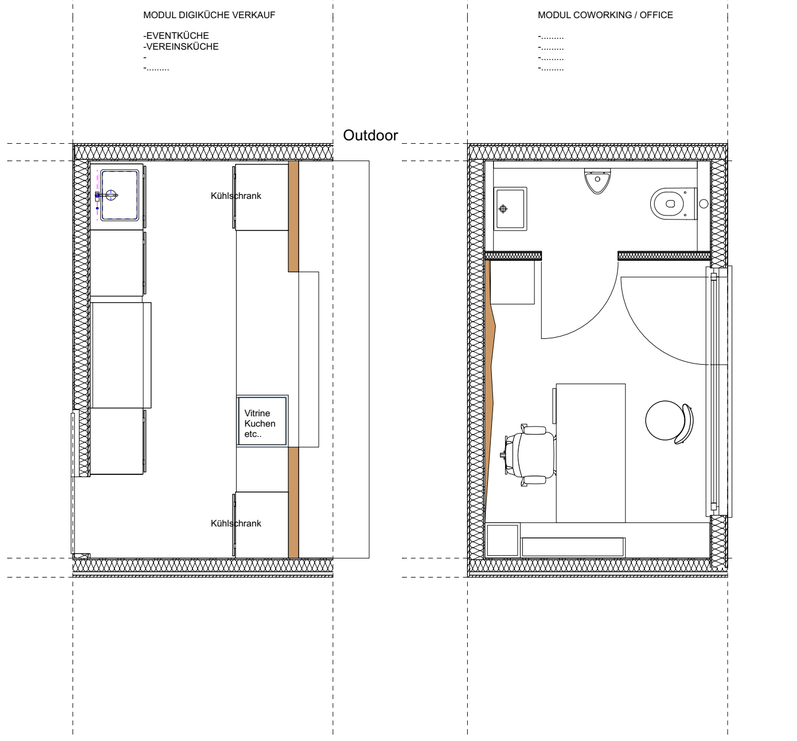

HOLZBAU FUSS
DIGI BAR / DIGI DIREKT / DIGI KÜCHE
MODULBAUTEN

GRUNDRISSE VAR 1
M 1: 50

WOCHNER ARCHITEKTUR, BALINGEN